

PENNSYLVANIA GAME COMMISSION
2001 ELMERTON AVENUE
HARRISBURG, PA 17110-9797
ATTN: FORESTRY DIVISION, BUREAU OF WILDLIFE HABITAT MANAGEMENT

Gentlemen:

In answer to a recent advertisement for lump sum bids on an estimated **1,138,231 board feet of sawlogs and 1058 tons of pulpwood** located on **164 acres** of State Game Lands No. 025, City of St Mary's, Elk County, I offer the following:

\$ _____
(BID QUOTATION MUST BE TYPEWRITTEN OR IN INK)

Full payment will be made when agreements are signed or payment in full for each individual cutting block before cutting operations are started on that block.

It is further understood that an acceptable bond of **\$20,000.00** will be provided to guarantee faithful performance of the agreement.

Removal of timber to be subject to the terms, conditions and stipulations included in the Timber Sale Agreement. It is understood that the contract will run until **June 15, 2026**.

ATTACHED IS **CERTIFIED, CASHIER'S OR TREASURER'S CHECK OR MONEY ORDER, (PERSONAL, COMPANY, CORPORATE CHECK OR CASH ARE NOT ACCEPTED)**, IN THE AMOUNT OF **\$1,000.00** as evidence of good faith in bidding. I understand that it will be forfeited as fully liquidated damages upon my failure within 45 days after presentation to accept and execute the contract and provide a bond as required.

IN CASE OF PARTNERSHIP, EACH PARTNER SIGNS: IF A CORPORATION, THE AUTHORIZED OFFICER MUST SIGN, GIVING HIS/HER TITLE AND NAME OF CORPORATION.

Sincerely yours,

(Tax No. or Social Security No.)

Signature of Bidder - Sign In Ink

(Telephone Number)

Print Name

Firm Name

Street Address (Name, Number, Etc.)

City State Zip

BIDS MUST BE SUBMITTED IN AN ENVELOPE THAT CLEARLY STATES ON THE OUTSIDE: **BID PROPOSAL FOR TIMBER SGL #025**. Bids will be opened in the Bureau of Wildlife Habitat Management, 2001 Elmerton Avenue, Harrisburg, PA 17110-9797, at **2:00 P.M., Monday, Sept 16, 2024**. The Commission reserves the right to reject any and all bids and to award the contract as deemed to its best interests.

STATE GAME LANDS #:025
SALE: 025-2023-05
NAME: City Limits 1,4,8,10

- INSTRUCTIONS TO BIDDERS -

The following information covers details concerning the proposed lump sum sale of an estimated **1,138,231 board feet of sawlogs and 1058 tons of pulpwood** located on **164 acres** of State Game Lands No. 025, City of St Mary's, Elk County.

See attached sheets for additional volume information. The volume and percentages are not guaranteed, and each prospective bidder is urged to examine the sale area and bid on the basis of his own estimate.

- SHOW DATE -

Timber will be shown to prospective bidders on **Aug 23, 2024**. Viewers will be met at **Suburban Building Center, 1068 Johnsonburg Road, St Marys, 15857**, at **10:00 a.m.** and conducted to the sale area.

The timber to be sold will be clearly designated by **Gary Glick, 1566 S. RT 44 HWY, Jersey Shore, PA 17740**, telephone: 1-570-398-4744 ext. 310, the Regional Forester.

- BIDS -

BIDS SHOULD BE MAILED AT LEAST FOUR (4) WORKING DAYS PRIOR TO BID OPENING TO PERMIT U.S. POSTAL SERVICE DELIVERY. USE SPECIAL MAIL SERVICE IF MAILED LATER THAN FOUR DAYS PRIOR TO BID OPENING. SPECIAL DELIVERY BIDS SHOULD BE ADDRESSED TO: PENNSYLVANIA GAME COMMISSION, FORESTRY DIVISION, 2001 ELMERTON AVENUE, HARRISBURG, PA 17110-9797.

Bids must be submitted in an envelope that clearly states on the outside: **BID PROPOSAL FOR TIMBER. SGL #025**. Bids received in envelopes not containing this information will be rejected.

In order to be considered, the bid shall be accompanied by a **CERTIFIED, CASHIER'S OR TREASURER'S CHECK, OR A BANK, POSTAL OR EXPRESS MONEY ORDER**, payable to the Pennsylvania Game Commission in the amount of **\$1,000.00**, as evidence of good faith in bidding, to be forfeited as fully liquidated damages upon the bidder's failure to accept the award, execute the contract and give bond as required. Bid deposits will be returned to the unsuccessful bidder when the contract has been executed and a satisfactory performance deposit has been furnished.

In lieu of bid deposit, bidders may submit an open bid bond to cover the deposit requirement. Any bid bond must be filed for an annual period and both the amount of bond and the surety shall receive prior approval of the Pennsylvania Game Commission.

The Commission reserves the right to reject any and all bids and to award the contract as deemed to its best interests.

Bids will be opened in the Bureau of Wildlife Habitat Management, 2001 Elmerton Avenue, Harrisburg, Pennsylvania 17110-9797, at 2:00 P.M., **Monday, Sept 16, 2024**, telephone: 717/787-2039. **BIDS RECEIVED LATER THAN 2:00 P.M., THIS DATE, WILL BE REJECTED.**

- PERFORMANCE DEPOSIT -

A performance bond in the amount of **\$20,000.00** will be required in the form of a Certified Check or a Postal Money Order drawn to the order of the Pennsylvania Game Commission. Negotiable securities, including assignment of a bank savings account may be furnished in lieu of above. A bond with corporate surety approved by the Attorney General, or a bank Irrevocable Letter of Credit, may be posted provided the bond has an expiration date a minimum of 1 year beyond the expiration date of the timber contract.

- EXPIRATION OF CONTRACT -

Contract will expire **June 15, 2026.**

- PAYMENTS -

The sale is divided into **4** cutting blocks. Payment may be made by:

1. Total payment when agreement is signed.
or
2. Payment for 10% of total due when agreement signed with the remaining 90% before the start of field operations..

- 1 – 17% - 22 acres
- 4 – 27% - 34 acres
- 8 – 36% - 44 acres
- 10 – 19% - 24 acres

- ANTI DISCRIMINATION -

The contractor awarded the Timber Sale Agreement agrees he will not discriminate against any employee or other persons on account of race, sex, creed, age, ancestry or national origin.

- SAFETY and ENVIRONMENTAL PROTECTION -

The Buyer, his employees and sub-contractors are expected to perform all logging operations in a safe manner as required by applicable laws and regulations. The Commission expects the Buyer to ensure that logging crewmembers dress in protective attire, and perform their duties with equipment in accordance with standards established by the logging industry and the Occupational Safety and Health Administration (OSHA).

The PGC recommends that logging crews working on State Game Lands be trained in safe logging techniques and sound environmental logging practices through a formal training program such as the one provided by the Pennsylvania Sustainable Forestry Initiative (PA SFI) or another similar program.

Contractor must comply with the erosion and sediment control plan for disturbed areas that is included as a part of the timber contract.

- SPECIAL PROVISIONS -

See **6** Attached Sheet(s).

SPECIAL PROVISIONS FOR THE "City Limits OR Blocks 1,4,8,10 TIMBER SALE"

S.G.L. # 025 T.S. # 025202305

Directions to the Site

From the intersection of South Old Road Side Rest road and SR 255 3.7 miles north of the City of St. Mary's turn onto Game Lands road South Old Road Side Rest Road (point A road map). Proceed through the locked SGL gate (combo 3025) for 1.1 miles to a "Y" intersection with Seventy One Hollow Road (Point B). Proceed on left fork (Seventy One Hollow Road) for 0.4 miles to another "Y" intersection (point C). Stay right on Seventy One Hollow Rd for an additional 0.7 miles to an intersection on the right (point D). Turn right and proceed 1.4 miles to a dead end at a landing (point E). The timber sale is south of the landing.

1) ADMINISTRATIVE ITEMS

- a) All contractors, subcontractors and consultants of the Buyer must be pre-approved by the Commission. The Commission reserves the right to reject any subcontractor at its sole discretion. If Contractor enters into any subcontract(s) not previously approved by the Commission, the Commission shall have the right to require the Contractor to terminate such contracts.
- b) This 124-acre sale area contains 4 harvest blocks.
- c) Saw timber volumes were determined by a 100% tally. Pulp wood was determined by a 10 BAF prism plot cruise in all blocks.
- d) Payment for block 1 is due at the execution of the contract.
- e) Operator is to contact PA One Call (1-800-242-1776) at least 3 days prior to construction of landings, haul roads, skid trails or other earthmoving activity to identify and locate underground utility lines.
- f) Many active and inactive gas wells and pipe lines can be found on this Game Lands and in this vicinity. Most belong to National Fuel Gas or Diversified Gas and Oil please contact them for specific details and crossing requirements.

National Fuel Gas
Unknown

Diversified Gas and Oil
Melvin Shelander
Phone: (814) 335-4948

- g) Utilization of whole tree harvesting is not permitted.
- h) **No permanent paint may be used by bidders for marking/cruising this timber sale area.**
- i) Exclusive road use is not guaranteed. Coordination with OGM activities and / or other timber operators may be necessary.

2) BOUNDARIES, BLOCKS, AND CUTTING INSTRUCTIONS

- a) All sale boundaries and islands are marked with double **BLUE** slashes. Block lines with single **Blue** slashes. All **BLUE** marked trees are reserved. **Blue** block numbers face into blocks.
- b) All **Blue** marked trees, conifer trees, and dead material not marked is reserved unless otherwise directed by the forester-in-charge.
- c) Any trees on this sale area considered hazard trees by the operator may be felled for safety reasons and must be left at the stump. The regional forester will be notified of any hazard trees that are felled.
- d) Game Land boundary, roads, pipelines, herbaceous openings and spring runs are to be kept free of tops. Tops and slash will be kept back 10ft feet from the sale boundary, ditch line of all roads and pipelines.
- e) All work in a block must be completed and approved before operations can start in another block.
- f) Stump height will not exceed the diameter of the tree or 12" maximum height.

- g) Cull portions of the tree are to be left at the stump. All logs and pulpwood are to be marked to length in the woods to eliminate short ends at the landings.
- h) Extra caution should be taken to avoid felling damage or skidding damage to reserved trees.
- i) No fuel woodcutting by individuals other than the operator and his employees will be permitted.

3) US / STATE / LOCAL ROADS

- a) US 219 is anticipated to be used near the sale location and restrictions are unknown. PennDot contact information provided below:
PennDot
Pete Kempf
Senior Civil Engineer Supervisor (Road Bonding)
(814) 765-0495
<http://www.papostedroads.pa.gov/>
- b) State Route 255 (Johnsonburg Road) is the anticipated state road to be used near the sale location. More information can be found by contacting PennDot, contact information provided below:
PennDot
Pete Kempf
Senior Civil Engineer Supervisor (Road Bonding)
(814) 765-0495
<http://www.papostedroads.pa.gov/>
- c) No city or township roads will be accessed for the purposes of this timber sale.

4) ROADS TO BUILD / IMPROVE

a) **Roads to Maintain**

1. All haul roads used by operator will be suitably drained and crowned (2% - 6% slope) with a road grader at conclusion of sale or if the roads are in poor condition and the sale is going to be left idle for any length of time.
2. A stone rake and 10 ton vibrating roller will also be required following grading operations. All road edges including berms will be graded to a contour that allows for the sheet flow of water from the driving surface to an area where it can infiltrate naturally or a ditch if necessary as determined by the regional forester.
 - a. PGC rd. – 3.7 miles
 - b. 100 tons 2A limestone

b) **Road to Improve and Construct**

All below specified road work must be approved by the regional forester. Stone Requirements – all values listed are estimates considerably more stone could be necessary depending on road conditions and operator care. All stone requirements assume a 16 ft wide roadway with ≈ a 12 ft wide driving surface once completed. See attachment A.

c) **Tail drains and turnouts**

Will be added or cleaned at the discretion of the regional forester.

d) **Ditches and other drainage structures**

Will be opened and re-established where needed. The road must be crowned to drain all water into the ditches and culverts.

5) LANDINGS

- a) Landing locations may be utilized at the discretion of the operator but must be approved by the regional forester. The operator is responsible for the application of this additional material.
- b) All bark, logging debris, and cull portions of the trees will be removed from the landings at conclusion of use or any time specified by the regional forester.

- c) At the conclusion of the sale, all landings are to be leveled, cleared of debris, and seeded according to specifications outlined below.

6) **SKIDDING**

- a) No skidding will be allowed through streams, islands or across unprotected pipelines or spring seeps.
- b) Tops and debris must be kept out of all spring seeps and islands, and off roads, trails, power lines, and herbaceous openings.
- c) Skidders are to be kept off haul roads as much as possible.
- d) Wet areas should be avoided when skidding and any treetops which are felled into small wet areas should be left in the water rather than pulling them out.
- e) If skid trails are to sit idle for one month or more, they are to have water bars added.
- f) Major skid trails and areas at risk for erosion as determined by the regional forester will be graded and seeded according the below listed seeding requirements upon completion of harvesting operations.
- g) Main skid trails are to be leveled, open and have water bars added at the conclusion of the sale.
- h) Cut and fill Skid trails must have the approval of the regional forester prior to construction and will need to be constructed according to BMP's.

7) **SEEDING OF ROADWAYS AND LANDINGS**

- a) At conclusion of sale all areas to be seeded will be properly graded with a grader or a dozer with a six way blade and stone raked to clear all rocks 4" and larger. Seeding will include landings, major skid trails, and 2,100 feet of haul road as determined by the regional forester. All seeding will be according to the following:

Exact seed mixture and specifications will be required. No substitutions of other seed mixtures will be allowed.

SEED:

5 lbs CRIMSON clover /acre
5 lbs ladino or white clover /acre
50 lbs oats or wheat (seasonal) /acre

FERTILIZER:

500 LBS/ACRE OF 10-20-20

LIME:

2 ton/acre of **pulverized agricultural limestone**

MULCH:

2.5 ton/acre straw (100 bales) – no paper mulch

SEEDING DATES:

Spring - up to June 15th

Fall – August 1st to September 15.

NOTE: These are per acre rates. Total acres disturbed through logging will be determined at conclusion of sale. This area should not exceed 3 acres. Receipts for lime, fertilizer and seeding materials must be provided to the Regional Forester.

- b) Skid trails will be graded and seeded according the below listed seeding requirements upon completion of harvesting operations.
- c) All landings will be required to be seeded at the conclusion of this sale.
- d) Any stone pits locations used with this sale will be closed out and seeded accorded to the above specifications.
- e) The regional forester is to be notified prior to the application of lime, seed, fertilizer, and mulch.
- f) Guaranteed catch of clover must be obtained to the satisfaction of the regional forester before the bond will be released.

8) OPERATIONS AND NON-WORK DAYS

- a) No woods operation will be permitted on the following days:
1. All Saturdays in the months of October, November, December, and January and any Sundays open to hunting.
 2. The opening day and all Saturdays during spring turkey season, including the youth spring gobbler hunt.
 3. All the days of the general statewide bear season
 4. The entire 2 weeks of the general firearms deer season
 5. The opening day of the flintlock muzzleloader season

No woods operation will be permitted from **March, 1st thru April, 15th** without the permission of the forester-in-charge.

- b) The contractor, employees, and sub-contractors may not hunt to, from, or at the job site when the work location is beyond a gated road that is closed to public traffic. The contractor may travel to and from the work location on no-work days to check on the condition of equipment.
- c) The contractor is responsible for the control and collection of fluids leaking from any equipment used on the site. The contractor must have a spill containment and cleanup kit appropriate for the equipment being used. At a minimum, the kit will contain: plugs and clamps to control hydraulic line breaks, a container to collect leaking fluids, fluid absorbent pads and a shovel. Operating any equipment noticeably leaking fluids is prohibited. The contractor must collect and control fluids leaking from any equipment and dispose of properly.
- d) ***It is unlawful to be present on State Game Lands from November 15 through December 15 inclusive when not engaged in lawful hunting or trapping and fail to wear a minimum of 250 square inches of daylight fluorescent-orange material on the head, chest, and back combined, or in lieu thereof, a hat of the same colored material. The material shall be worn so it is visible in a 360-degree arc.***
- e) The Buyer, his employees and sub-contractors are expected to perform all logging operations in a safe manner as required by applicable laws and regulations. The Commission expects the Buyer to ensure that logging crewmembers dress in protective attire, and perform their duties with equipment, in accordance with standards established by the logging industry and the Occupational Safety and Health Administration (OSHA).
- f) The PGC recommends that logging crews working on State Game Lands be trained in safe logging techniques and sound environmental logging practices through a formal training program such as the one provided by the Pennsylvania Sustainable Forestry Initiative or another similar course.

9) MISCELLANEOUS

- a) Operator must comply with the erosion and sedimentation control plan for the area.
- b) All woods operations are to proceed at the same time.
- c) Operator will supply all employees working on this site with a map and copy of the sale provisions.
- d) Operator is to use gated game lands access roads for logging purposes only.
- e) *Violation of contract provisions by the operator may subject the operator or its employees or contractors to fine based on Title 58 regulations*

10) FORESTER CONTACT INFORMATION

Forester	Regional Forester
Jonathan Nelson	Gary Glick
(223) 259-7283	(570) 398-4744
	Ext. 30310

Please feel free to call with any questions or concerns.

11) PA RIGHT TO KNOW PROVISIONS

- a) The Pennsylvania Right-to-Know Law, 65 P.S. §§ 67.101-3104, applies to this contract.
- b) Unless the Contractor provides the Commonwealth, in writing, with the name and contact information of another person, the agency shall notify the Contractor using the Contractor information provided by the Contractor in SRM [or "the legal contact information provided in this contract"] if the agency needs the Contractor's assistance in any matter arising out of the Right to Know Law ("RTKL"). The Contractor shall notify the agency in writing of any change in the name or the contact information within a reasonable time prior to the change.
- c) Upon notification from the Commonwealth that the Commonwealth requires the Contractor's assistance in responding to a RTKL request for records in the Contractor's possession, the Contractor shall provide the Commonwealth, within fourteen (14) calendar days after receipt of such notification, access to, and copies of, any document or information in the Contractor's possession which arises out of the contract that the Commonwealth requests ("Requested Information") and provided such other assistance as the Commonwealth may request in order to comply with the RTKL. If the Contractor fails to provide the Requested Information within fourteen (14) calendar days after receipt of such request, the Contractor shall indemnify and hold the Commonwealth harmless for any damages, penalties, detriment or harm that the Commonwealth may incur as a result of the Contractor's failure, including any statutory damages assessed against the Commonwealth.
- d) The Commonwealth's determination as to whether the Requested Information is a public record is dispositive of the question as between the parties. Contractor agrees not to challenge the Commonwealth's decision to deem the Requested Information a Public Record. If the Contractor considers the Requested Information to include a request for a Trade Secret or Confidential Proprietary Information, as those terms are defined by the RTKL, the Contractor will immediately notify the Commonwealth, and will provide a written statement signed by a representative of the Contractor explaining why the requested material is exempt from public disclosure under the RTKL within seven (7) calendar days of receiving the request. If, upon review of the Contractor's written statement, the Commonwealth still decides to provide the Requested Information, Contractor will not challenge or in any way hold the Commonwealth liable for such a decision.
- e) The Commonwealth will reimburse the Contractor for any costs associated with complying with this provision only to the extent allowed under the fee schedule established by the Office of Open Records or as otherwise provided by the RTKL if the fee schedule is inapplicable.
- f) Contractor agrees to abide by any decision to release a record to the public made by the Office of Open Records, or by the Pennsylvania Courts. The Contractor agrees to waive all rights or remedies that may be available to it as a result of the Commonwealth's disclosure of Requested Information pursuant to the RTKL. Contractor's duties relating to the RTKL are continuing duties that survive the expiration of this contract and shall continue as long as the Contractor has Requested Information in its possession.

Attachment A

CONSTRUCTION NOTES:

1. GRADE ROADWAY TO REQUIRED WIDTH WITH CENTER CROWN AS SHOWN. PROVIDE GRADE BREAKS AND BROAD BASED DIPS AS REQUIRED OR AS DIRECTED BY PGC STAFF TO ACCOMMODATE THE ROAD GRADE, TERRAIN, AND SITE CONDITIONS TO FACILITATE DRAINAGE ALONG AND ACROSS ROADWAY. COMPACT WITH 10-TON (MIN.) VIBRATORY DRUM ROLLER.

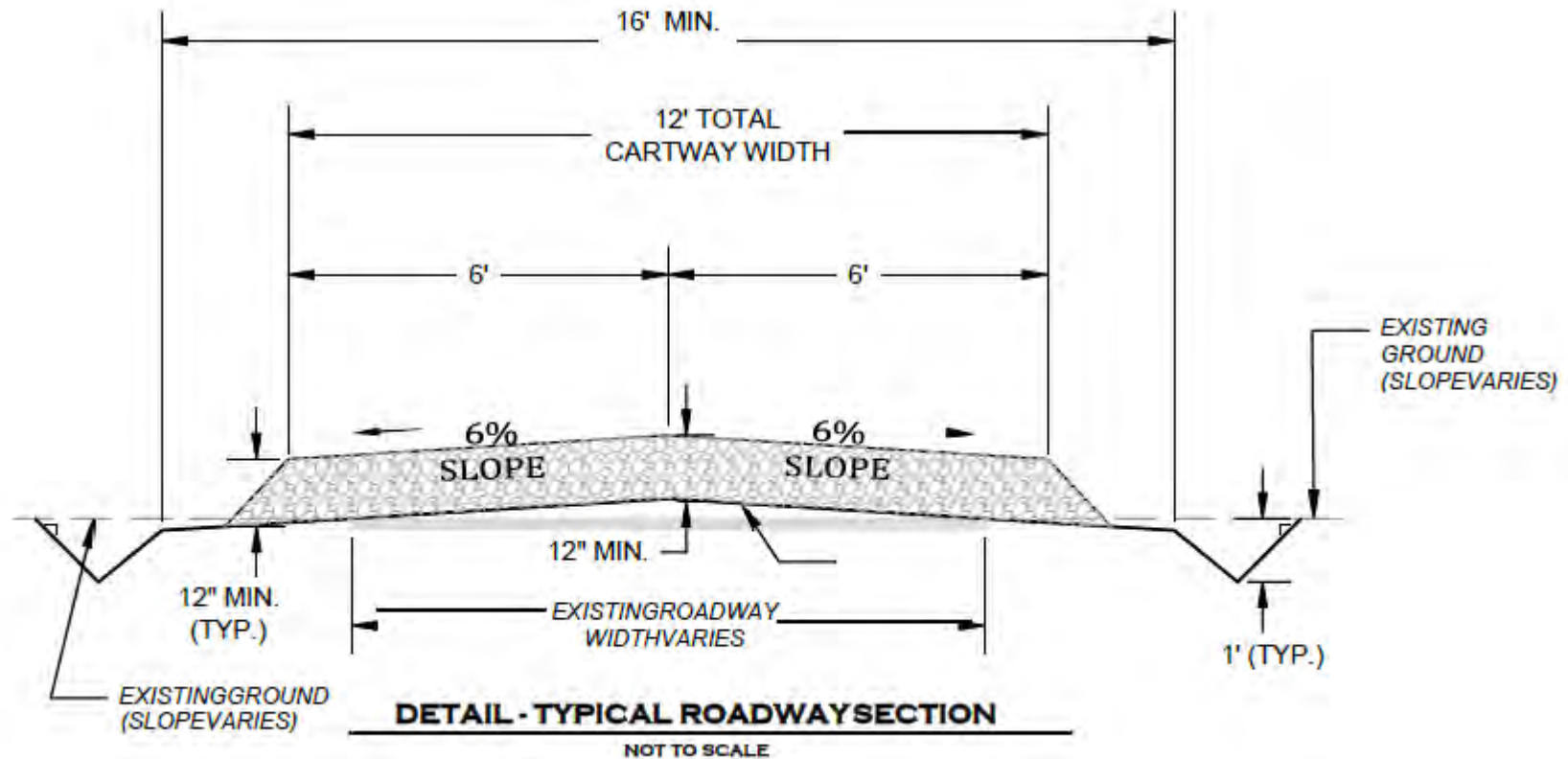

Report For City Limits OR

Sale Name:	City Limits OR	SGL Number:	25
Forester:	Jonathan Nelson	Report Date:	06/28/2024
Blocks Numbers in Sale:	1,4,8,10	Acres:	123.8
County:	Elk	Township:	RIDGWAY,ST MARYS

The Pennsylvania Game Commission SGL #25 - City Limits OR Timbersale Scribner Rule (BDFT) - All Volumes are Estimates

Sale Summary by Harvest Block														
Block Number	Area		Harvest Type	Sawtimber				Pulpwood				Culls		
	Acres	% of Sale		Method	BDFT	Per Acre	% of Sale	Method	Tons	Per Acre	% of Sale	2 - 4"	6 - 10"	12 +"
1	22	17%	Overstory Removal	100% Tally	202,507	9,366	18%	BAF 10 Plot	228	11	22%	0	0	0
4	34	27%	Overstory Removal	100% Tally	320,591	9,485	28%	BAF 10 Plot	201	6	19%	0	0	0
8	44	36%	Overstory Removal	100% Tally	464,660	10,393	41%	BAF 10 Plot	529	12	50%	0	0	0
10	24	19%	Overstory Removal	100% Tally	150,474	6,348	13%	BAF 10 Plot	100	4	9%	0	0	2
Total	124	100%			1,138,231		100%		1,058	8.5	100%			2

Pulpwood was sampled in block(s) 1, 4, 8, 10 with a precision of +/- 32.7% (90% C.I.)

The Pennsylvania Game Commission
SGL #25 - City Limits OR Timbersale
Scribner Rule (BDFT) - All Volumes are Estimates

Block All - 124 acres

Species	10"-12" DBH		14" DBH		16" DBH		18" DBH		20" DBH		22" DBH		24" DBH		26" DBH		28" DBH		30"+ DBH		Sawtimber Totals			Pulpwood	
	#TR	VOL	#TR	VOL	#TR	VOL	#TR	VOL	#TR	VOL	#TR	VOL	#TR	VOL	#TR	VOL	#TR	VOL	#TR	VOL	Total Trees	Total Volume	Avg Vol Per Tree	Trees	Tons
Yellow-poplar	35	1,666	74	7,014	164	24,949	220	48,590	198	55,262	214	75,655	199	87,445	121	65,560	66	39,468	38	28,907	1,329	434,515	327	0	0
Black Cherry	142	6,810	350	30,847	382	52,308	319	62,923	243	64,789	141	43,951	68	26,825	17	7,402	7	3,664	4	2,141	1,673	301,661	180	123	60
Red Maple	510	24,945	613	54,606	500	66,809	270	51,828	112	25,421	51	14,005	19	5,898	4	1,667	3	1,711	2	1,147	2,084	248,035	119	985	434
Cucumbertree	67	3,573	135	13,822	176	30,179	115	27,384	80	25,844	56	22,716	18	8,814	9	5,467	3	1,884	2	1,616	661	141,299	214	474	305
Sugar Maple	75	3,432	48	3,921	8	1,035	4	682	1	292	0	0	0	0	0	0	0	0	0	0	136	9,362	69	379	154
N. Red Oak	1	54	2	159	3	439	2	562	2	615	0	0	0	0	0	0	0	0	0	0	10	1,829	183	0	0
Yellow Birch	7	292	3	204	4	422	2	275	0	0	0	0	0	0	0	0	0	0	0	0	16	1,191	74	91	62
American Beech	1	57	2	167	1	115	0	0	0	0	0	0	0	0	0	0	0	0	0	0	4	338	85	33	15
Sweet Birch	0	0	0	0	0	0	0	0	0	0	0	0	0	0	0	0	0	0	0	0	0	0	0	43	27
Total	838	40,828	1,227	110,740	1,238	176,256	932	192,244	636	172,223	462	156,327	304	128,982	151	80,095	79	46,726	46	33,811	5,913	1,138,231	192	2,128	1,058

**The Pennsylvania Game Commission
SGL #25 - City Limits OR Timbersale
Scribner Rule (BDFT) - All Volumes are Estimates**

Block 1 - 22 acres																										
Species	10"-12" DBH		14" DBH		16" DBH		18" DBH		20" DBH		22" DBH		24" DBH		26" DBH		28" DBH		30"+ DBH		Sawtimber Totals			Pulpwood		
	#TR	VOL	#TR	VOL	#TR	VOL	#TR	VOL	#TR	VOL	#TR	VOL	#TR	VOL	#TR	VOL	#TR	VOL	#TR	VOL	#TR	VOL	Total Trees	Total Volume	Avg Vol Per Tree	Trees
Black Cherry	32	1,781	65	6,745	74	11,274	58	12,377	62	18,234	36	11,868	11	3,862	5	2,453	1	666	1	614	345	69,873	203	0	0	
Yellow-poplar	0	0	1	71	3	390	8	1,385	19	5,340	16	6,396	24	11,604	23	13,165	12	7,615	9	7,934	115	53,900	469	0	0	
Red Maple	96	4,812	113	10,187	105	14,006	55	10,376	21	4,787	8	1,957	2	434	0	0	0	0	0	0	400	46,559	116	182	87	
Cucumbertree	6	418	15	1,923	31	6,117	23	5,742	22	7,365	13	5,488	2	973	3	1,898	0	0	0	0	115	29,924	260	90	79	
Sugar Maple	20	926	10	722	2	207	0	0	0	0	0	0	0	0	0	0	0	0	0	0	32	1,854	58	125	27	
Yellow Birch	0	0	0	0	2	209	1	188	0	0	0	0	0	0	0	0	0	0	0	0	3	398	133	8	20	
American Beech	0	0	0	0	0	0	0	0	0	0	0	0	0	0	0	0	0	0	0	0	0	0	0	33	15	
Total	154	7,936	204	19,647	217	32,204	145	30,067	124	35,726	73	25,710	39	16,873	31	17,516	13	8,280	10	8,548	1,010	202,507	201	439	228	

**The Pennsylvania Game Commission
SGL #25 - City Limits OR Timbersale
Scribner Rule (BDFT) - All Volumes are Estimates**

Block 4 - 34 acres																										
Species	10"-12" DBH		14" DBH		16" DBH		18" DBH		20" DBH		22" DBH		24" DBH		26" DBH		28" DBH		30"+ DBH		Sawtimber Totals			Pulpwood		
	#TR	VOL	#TR	VOL	#TR	VOL	#TR	VOL	#TR	VOL	#TR	VOL	#TR	VOL	#TR	VOL	#TR	VOL	#TR	VOL	#TR	VOL	Total Trees	Total Volume	Avg Vol Per Tree	Trees
Yellow-poplar	12	576	30	2,699	55	8,522	64	14,359	55	15,420	77	26,962	43	18,533	34	18,535	10	5,689	7	4,370	387	115,665	299	0	0	
Black Cherry	46	2,071	121	10,579	123	16,602	118	23,609	78	20,408	40	12,652	20	8,307	3	1,202	2	1,045	0	0	551	96,475	175	0	0	
Cucumbertree	37	1,916	51	5,085	65	10,555	50	11,943	35	11,068	22	8,796	7	3,268	4	2,331	1	500	0	0	272	55,461	204	207	110	
Red Maple	114	5,562	126	10,950	107	14,000	46	9,201	18	3,830	6	1,514	4	1,278	2	896	1	666	0	0	424	47,895	113	132	42	
Sugar Maple	23	1,068	19	1,697	1	139	2	363	0	0	0	0	0	0	0	0	0	0	0	0	45	3,266	73	103	49	
N. Red Oak	1	54	2	159	3	439	2	562	2	615	0	0	0	0	0	0	0	0	0	0	10	1,829	183	0	0	
Total	233	11,247	349	31,168	354	50,256	282	60,036	188	51,341	145	49,924	74	31,385	43	22,963	14	7,900	7	4,370	1,689	320,591	190	442	201	

The Pennsylvania Game Commission SGL #25 - City Limits OR Timbersale Scribner Rule (BDFT) - All Volumes are Estimates

Block 8 - 44 acres																										
Species	10"-12" DBH		14" DBH		16" DBH		18" DBH		20" DBH		22" DBH		24" DBH		26" DBH		28" DBH		30"+ DBH		Sawtimber Totals			Pulpwood		
	#TR	VOL	#TR	VOL	#TR	VOL	#TR	VOL	#TR	VOL	#TR	VOL	#TR	VOL	#TR	VOL	#TR	VOL	#TR	VOL	#TR	VOL	Total Trees	Total Volume	Avg Vol Per Tree	Trees
Yellow-poplar	22	1,042	40	3,984	92	14,304	132	30,021	104	29,904	101	36,585	103	46,044	53	28,689	26	16,740	12	9,555	685	216,868	317	0	0	
Black Cherry	61	2,819	145	12,121	155	20,561	112	21,699	76	20,008	41	12,780	17	7,177	7	2,860	2	907	1	440	617	101,371	164	123	60	
Red Maple	221	10,859	261	23,773	166	22,852	89	17,337	28	6,972	15	4,742	4	1,585	0	0	0	0	0	0	784	88,121	112	511	255	
Cucumbertree	23	1,171	68	6,767	80	13,507	41	9,473	23	7,411	20	8,068	8	4,045	2	1,238	2	1,384	1	880	268	53,944	201	177	116	
Sugar Maple	28	1,270	17	1,353	5	690	2	319	0	0	0	0	0	0	0	0	0	0	0	0	52	3,632	70	151	79	
Yellow Birch	4	153	2	126	1	106	0	0	0	0	0	0	0	0	0	0	0	0	0	0	7	386	55	21	20	
American Beech	1	57	2	167	1	115	0	0	0	0	0	0	0	0	0	0	0	0	0	0	4	338	85	0	0	
Total	360	17,371	535	48,291	500	72,134	376	78,849	231	64,294	177	62,175	132	58,851	62	32,787	30	19,031	14	10,875	2,417	464,660	192	983	529	

The Pennsylvania Game Commission SGL #25 - City Limits OR Timbersale Scribner Rule (BDFT) - All Volumes are Estimates

Block 10 - 24 acres																										
Species	10"-12" DBH		14" DBH		16" DBH		18" DBH		20" DBH		22" DBH		24" DBH		26" DBH		28" DBH		30"+ DBH		Sawtimber Totals			Pulpwood		
	#TR	VOL	#TR	VOL	#TR	VOL	#TR	VOL	#TR	VOL	#TR	VOL	#TR	VOL	#TR	VOL	#TR	VOL	#TR	VOL	#TR	VOL	Total Trees	Total Volume	Avg Vol Per Tree	Trees
Red Maple	79	3,712	113	9,695	122	15,951	80	14,915	45	9,833	22	5,792	9	2,600	2	771	2	1,045	2	1,147	476	65,461	138	159	50	
Yellow-poplar	1	48	3	260	14	1,733	16	2,825	20	4,599	20	5,712	29	11,264	11	5,170	18	9,425	10	7,047	142	48,082	339	0	0	
Black Cherry	3	140	19	1,403	30	3,871	31	5,239	27	6,139	24	6,650	20	7,480	2	887	2	1,045	2	1,087	160	33,942	212	0	0	
Cucumbertree	1	68	1	48	0	0	1	227	0	0	1	364	1	528	0	0	0	0	1	736	6	1,971	328	0	0	
Sugar Maple	4	167	2	150	0	0	0	0	1	292	0	0	0	0	0	0	0	0	0	0	7	609	87	0	0	
Yellow Birch	3	139	1	77	1	106	1	86	0	0	0	0	0	0	0	0	0	0	0	0	6	408	68	62	23	
Sweet Birch	0	0	0	0	0	0	0	0	0	0	0	0	0	0	0	0	0	0	0	0	0	0	0	43	27	
Total	91	4,274	139	11,634	167	21,661	129	23,291	93	20,862	67	18,517	59	21,872	15	6,829	22	11,515	15	10,018	797	150,474	189	264	100	

The Pennsylvania Game Commission
SGL #25 - City Limits OR Timbersale
Scribner Rule (BDFT) - All Volumes are Estimates

Block All - 124 acres - Pulp Tree Stand and Stock Table																						
Species	2" DBH		4" DBH		6" DBH		8" DBH		10" DBH		12" DBH		14" DBH		16" DBH		18" DBH		20"+ DBH		Pulpwood	
	#TR	VOL	#TR	VOL	#TR	VOL	#TR	VOL	#TR	VOL	#TR	VOL	#TR	VOL	#TR	VOL	#TR	VOL	#TR	VOL	Total Trees	Total Tons
Red Maple	0	0	0	0	0	0	178	44	689	294	85	58	17	17	16	22	0	0	0	0	985	434
Cucumbertree	0	0	0	0	0	0	52	14	371	198	23	20	0	0	0	0	23	50	0	0	474	305
Sugar Maple	0	0	0	0	92	11	0	0	259	122	28	21	0	0	0	0	0	0	0	0	379	154
Yellow Birch	0	0	0	0	0	0	0	0	62	23	0	0	21	20	0	0	0	0	8	20	91	62
Black Cherry	0	0	0	0	0	0	0	0	123	60	0	0	0	0	0	0	0	0	0	0	123	60
Sweet Birch	0	0	0	0	0	0	0	0	0	0	43	27	0	0	0	0	0	0	0	0	43	27
American Beech	0	0	0	0	0	0	0	0	33	15	0	0	0	0	0	0	0	0	0	0	33	15
Total					92	11	229	58	1,537	711	180	125	38	36	16	22	23	50	8	20	2,128	1,058

The Pennsylvania Game Commission
SGL #25 - City Limits OR Timbersale
Scribner Rule (BDFT) - All Volumes are Estimates

Block All - 124 acres - Large Tree Stand and Stock Table																					
Species	<30" DBH		30" DBH		32" DBH		34" DBH		36" DBH		38" DBH		40" DBH		>40" DBH		Sawtimber Totals			Pulpwood	
	#TR	VOL	#TR	VOL	#TR	VOL	#TR	VOL	#TR	VOL	#TR	VOL	#TR	VOL	#TR	VOL	Total Trees	Total Volume	Avg Vol Per Tree	Trees	Tons
Yellow-poplar	1,291	405,608	20	14,395	10	8,252	5	3,364	3	2,896	0	0	0	0	0	0	1,329	434,515	327	0	0
Black Cherry	1,669	299,520	3	1,494	0	0	0	0	1	647	0	0	0	0	0	0	1,673	301,661	180	123	60
Red Maple	2,082	246,888	1	440	1	707	0	0	0	0	0	0	0	0	0	0	2,084	248,035	119	985	434
Cucumbertree	659	139,683	2	1,616	0	0	0	0	0	0	0	0	0	0	0	0	661	141,299	214	474	305
Sugar Maple	136	9,362	0	0	0	0	0	0	0	0	0	0	0	0	0	0	136	9,362	69	379	154
N. Red Oak	10	1,829	0	0	0	0	0	0	0	0	0	0	0	0	0	0	10	1,829	183	0	0
Yellow Birch	16	1,191	0	0	0	0	0	0	0	0	0	0	0	0	0	0	16	1,191	74	91	62
American Beech	4	338	0	0	0	0	0	0	0	0	0	0	0	0	0	0	4	338	85	33	15
Sweet Birch	0	0	0	0	0	0	0	0	0	0	0	0	0	0	0	0	0	0	0	43	27
Total	5,867	1,104,420	26	17,944	11	8,958	5	3,364	4	3,544						5,913	1,138,231	1,251	2,128	1,058	



City Limits Overstory Removal Blocks 1,4,8,10 Sale Map

025-2023-05

State Game Land 025, Elk County, St. Mary's and Ridgway Township

Forester: Jonathan Nelson Date: 07/03/2024

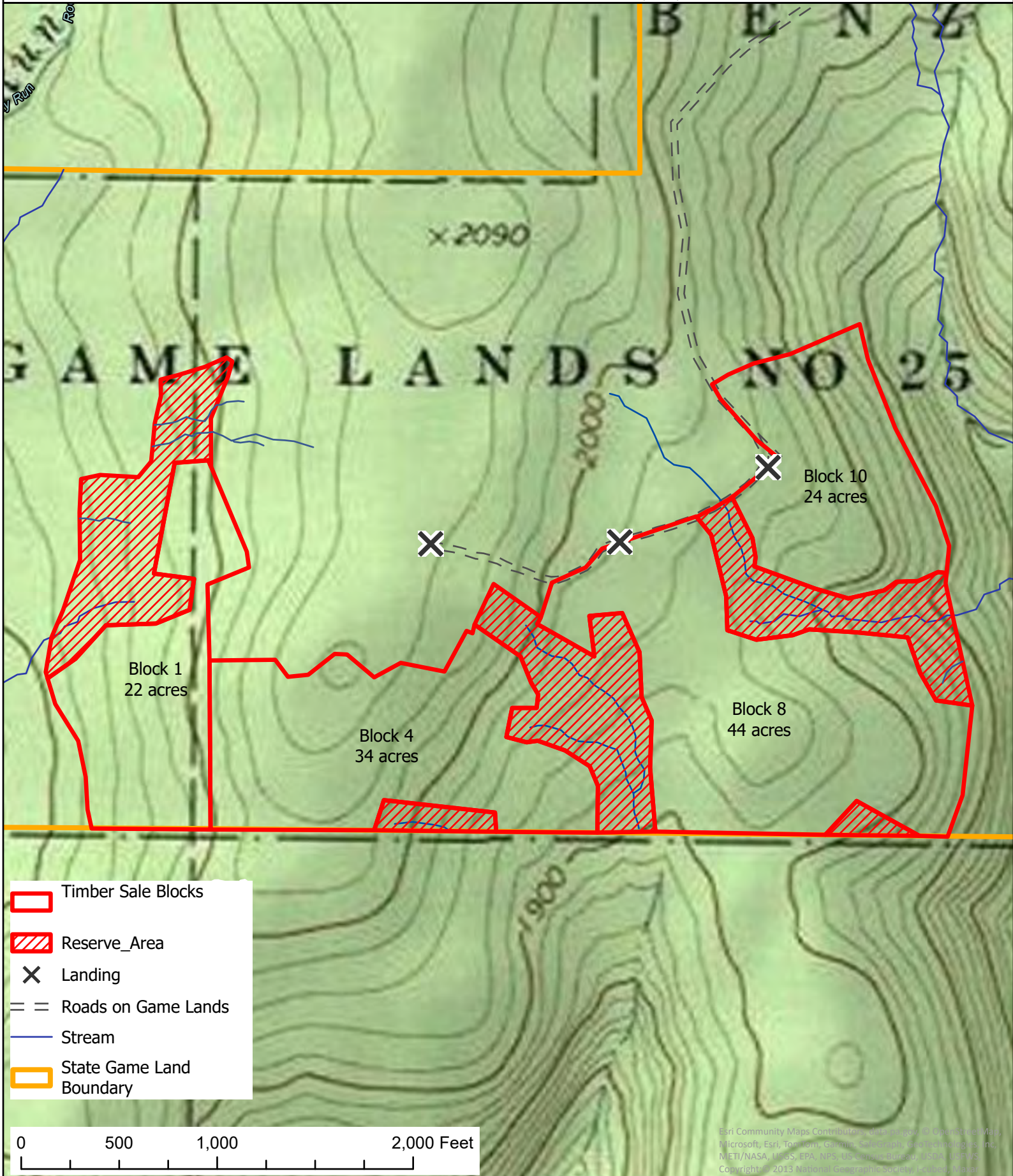

- Timber Sale Blocks
- Reserve Area
- Landing
- Roads on Game Lands
- Stream
- State Game Land Boundary

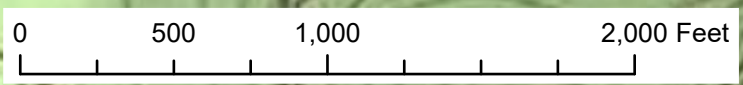

Esri Community Maps Contributor: Data by GeoEye, GeoEye Inc., Microsoft, Esri, TomTom, Garmin, Garmin Ltd., Garmin Ltd., METI/NASA, USGS, EPA, NPS, US Geological Survey, USDA, USFWS, Copyright © 2013 National Geographic Society, iStockphoto, Mapbox